

<b>KEY</b>	01 		02		04		06		08		10		12		14		16
1A 			03		05		07		09		11		13		15		17
																	18
																	19
																	20
																	21

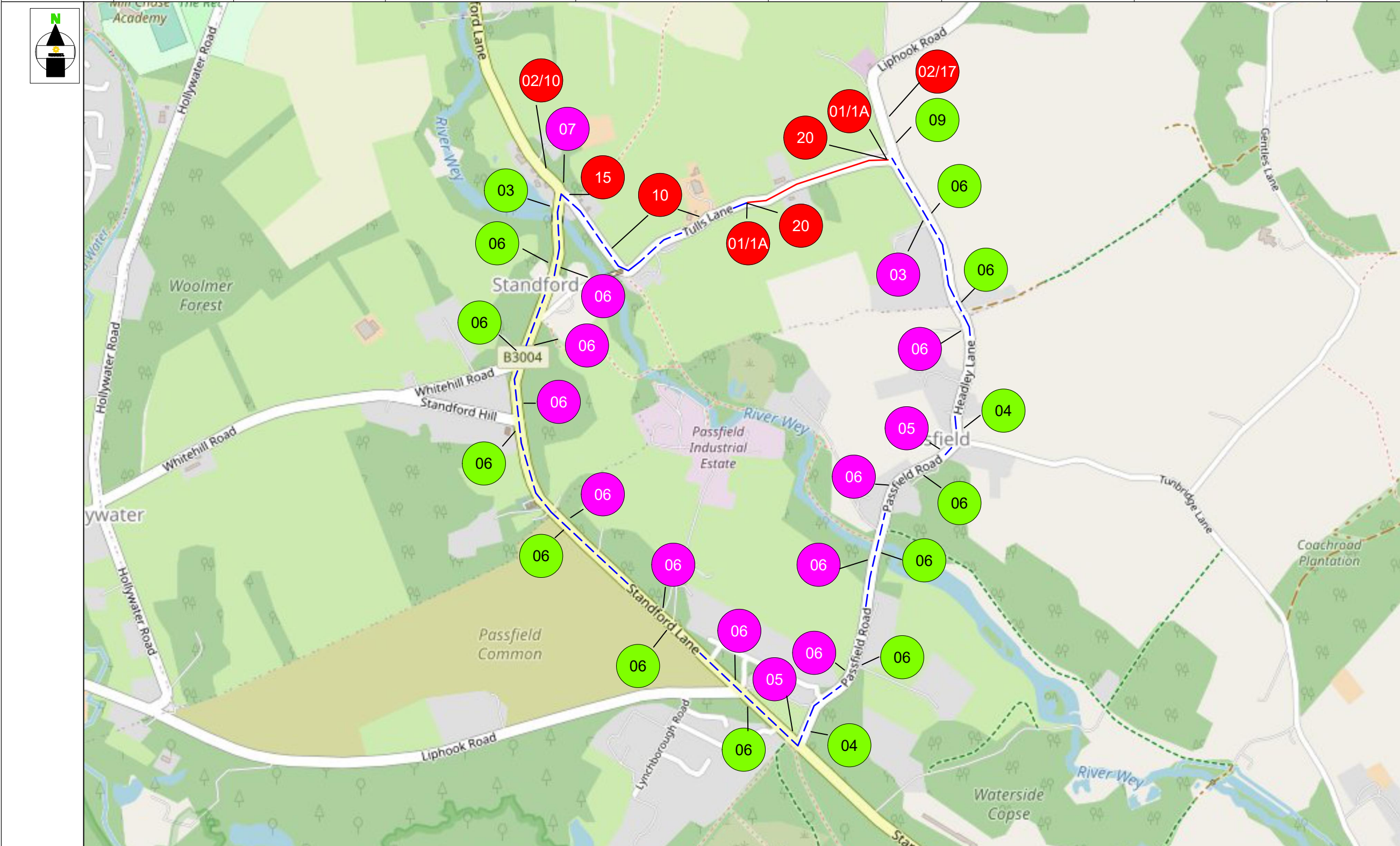

	ROAD CLOSURE
	DIVERSION ROUTE
	CLOCKWISE ROUTE
	ANTI-CLOCKWISE ROUTE
ROAD CLOSURE LENGTH	310 METRES
ROAD CLOSURE WIDTH	4.5 METRES

Contract No	104-S004322
Date	25/08/2021
Drawn by	RS/802
Approved By	DD/104
Purpose of works	TELECOM WORKS
Version Number	01
Amended By	XXXXXXXXXX
Amendment Date	xx/xx/xxxx
Sheet No	1 of 1

Client:	<b>OPENREACH</b>
Site Location / Drawing Title	TULLS LANE HEADLEY STANDFORD EAST HAMPSHIRE GU35 8RE
Scale	NOT TO SCALE
OS Licence No	000000000000

Note  
 1. All equipment shall be approved and shall comply with the Department Of Transport specification MCE0111. This drawing does not show the normal road works signage that will be required as per Chapter 8.  
 2. All signs to be in accordance with TSGRD 2002 and to minimum class retroreflective.  
 3. Minimum height of lettering to be 60mm and sign boards to be 1000mm (750mm where appropriate).

The information in this drawing may not be copied or used by third parties without written consent from Sunbelt Rentals Ltd (Traffic Management).  
 This layout is for installation by NRSWA, Lantra 12A,12B,12C,12D qualified persons.  
 All works shall be in accordance with Safety at Street Works and Road Works, A Code of Practice 2013 & Chapter 8

TO BE INSTALLED AT CLOSURE POINTS

**THIS DOCUMENT IS UNCONTROLLED WHEN PRINTED**  
 The electronic version of this document is the approved and most current. Any printed version is uncontrolled and may not be current.

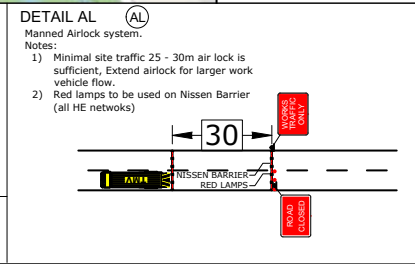

**SUNBELT RENTALS**  
 Sunbelt Rentals UK (Traffic Management)  
 Kemble Airfield Enterprise Park, Cirencester Road,  
 Kemble GL7 6BQ  
 Telephone: 0370 050 0792